VISIT…

LANZAROTE Caliente.COM

IN YOUR POCKET

Words and Music by Adam Levine,
Shellback, Michel Flygare
and Tobias Jimson

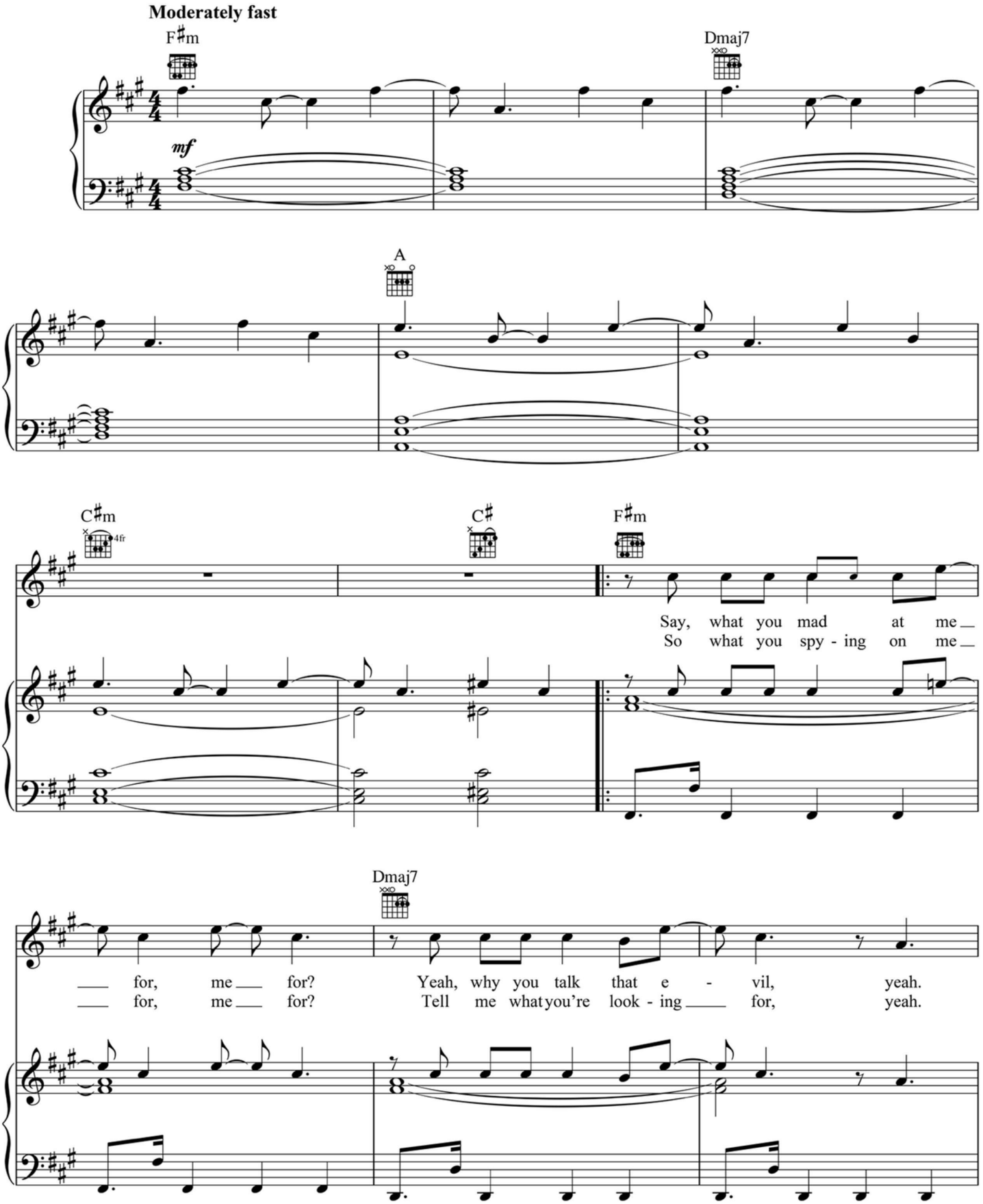

Copyright © 2014 Sudgee 2 Music, MXM Music AB and EMI Music Publishing Scandinavia AB
All Rights for MXM Music AB Administered Worldwide by Kobalt Songs Music Publishing
All Rights for EMI Music Publishing Scandinavia AB Administered by Sony/ATV Music Publishing LLC, 424 Church Street, Suite 1200, Nashville, TN 37219
All Rights Reserved Used by Permission

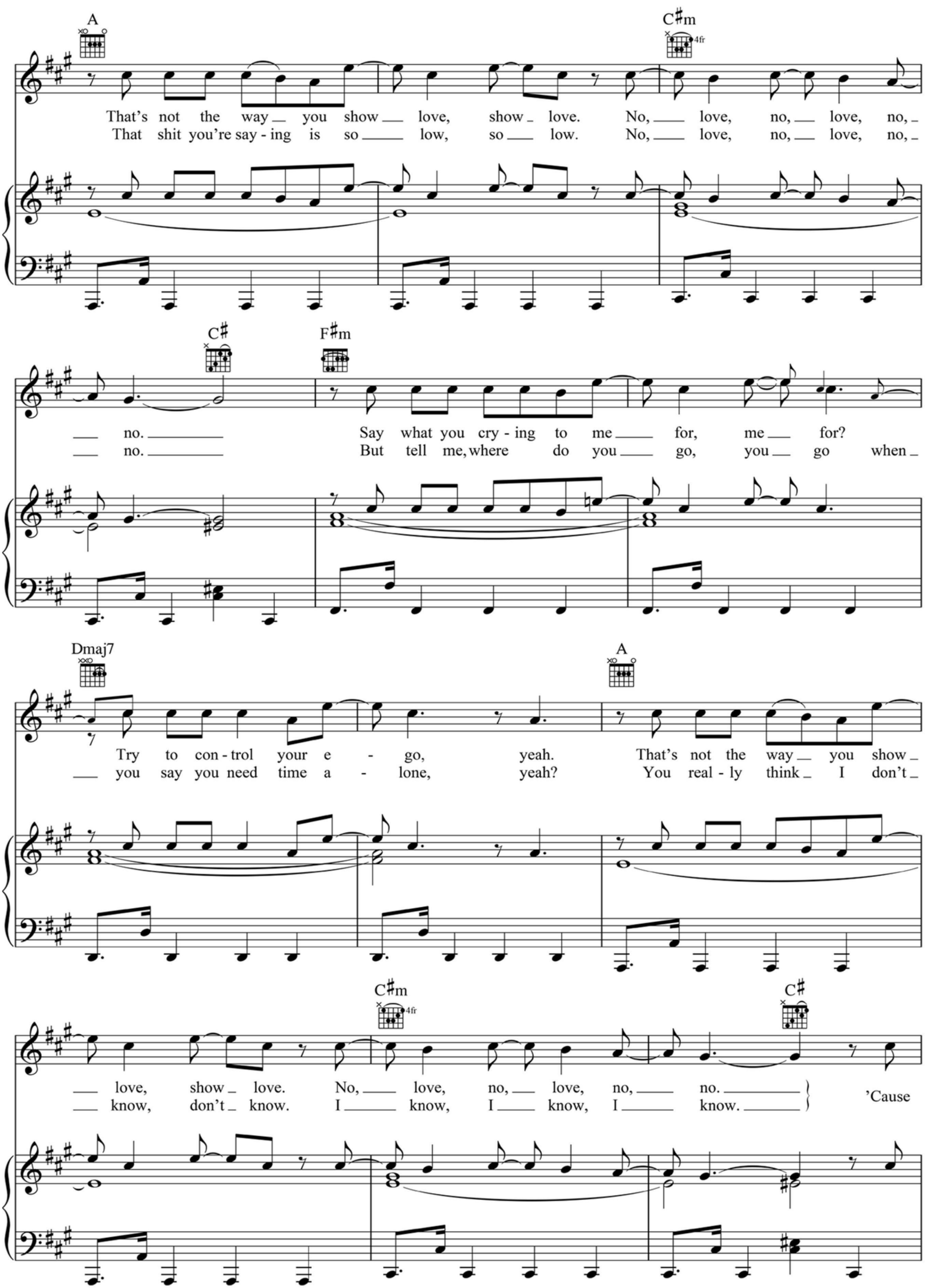
A
C♯m
4fr
That's not the way you show love, show love. No, love, no, love, no,
That shit you're say - ing is so low, so low. No, love, no, love, no,
C♯
F♯m
no.
no.
Say what you cry - ing to me for, me for?
But tell me, where do you go, you go when
Dmaj7
A
Try to con - trol your e - go, yeah.
you say you need time a - lone, yeah?
That's not the way you show
You real - ly think I don't
C♯m
4fr
C♯
love, show love. No, love, no, love, no, no.
know, don't know. I know, I know, I know.
'Cause

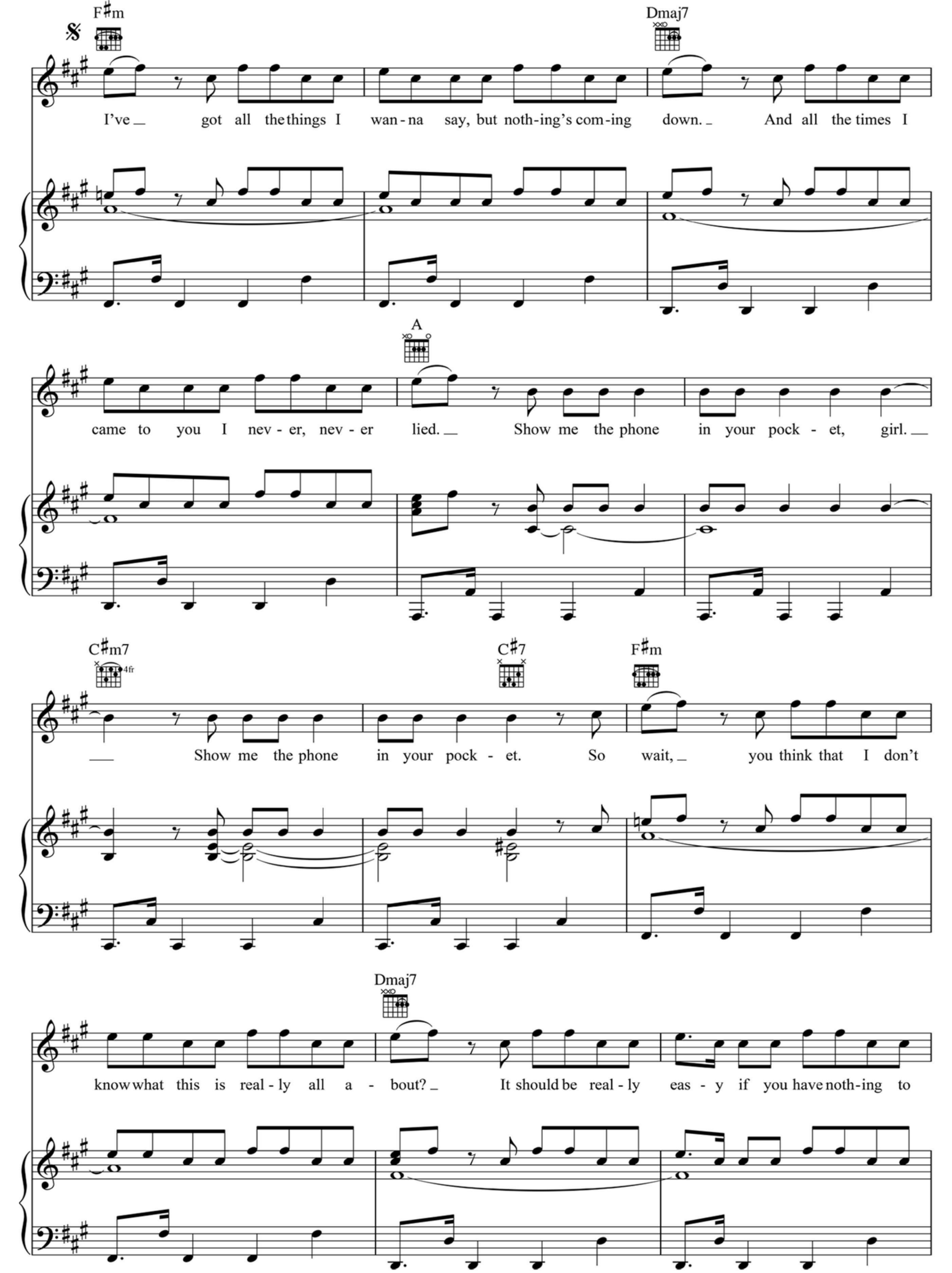
F♯m
Dmaj7
I've got all the things I wan-na say, but noth-ing's com-ing down. And all the times I
A
came to you I nev-er, nev-er lied. Show me the phone in your pock-et, girl.
C♯m7
4fr
C♯7
F♯m
Show me the phone in your pock-et. So wait, you think that I don't
Dmaj7
know what this is real-ly all a-bout? It should be real-ly eas-y if you have noth-ing to

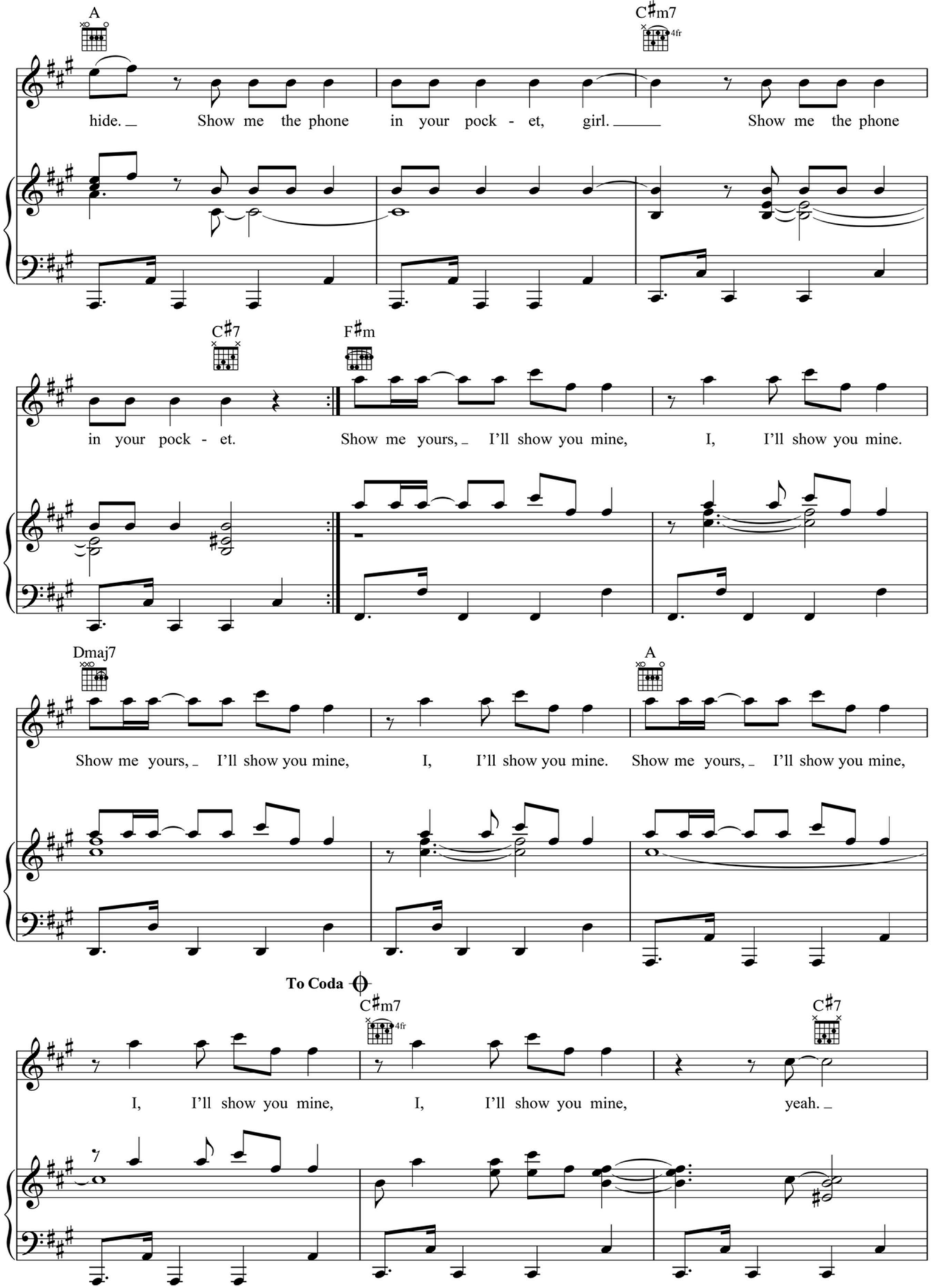
A
C♯m7
4fr
hide. Show me the phone in your pock - et, girl. Show me the phone
C♯7
F♯m
in your pock - et. Show me yours, I'll show you mine, I, I'll show you mine.
Dmaj7
A
Show me yours, I'll show you mine, I, I'll show you mine. Show me yours, I'll show you mine,
To Coda
C♯m7
4fr
C♯7
I, I'll show you mine, I, I'll show you mine, yeah.

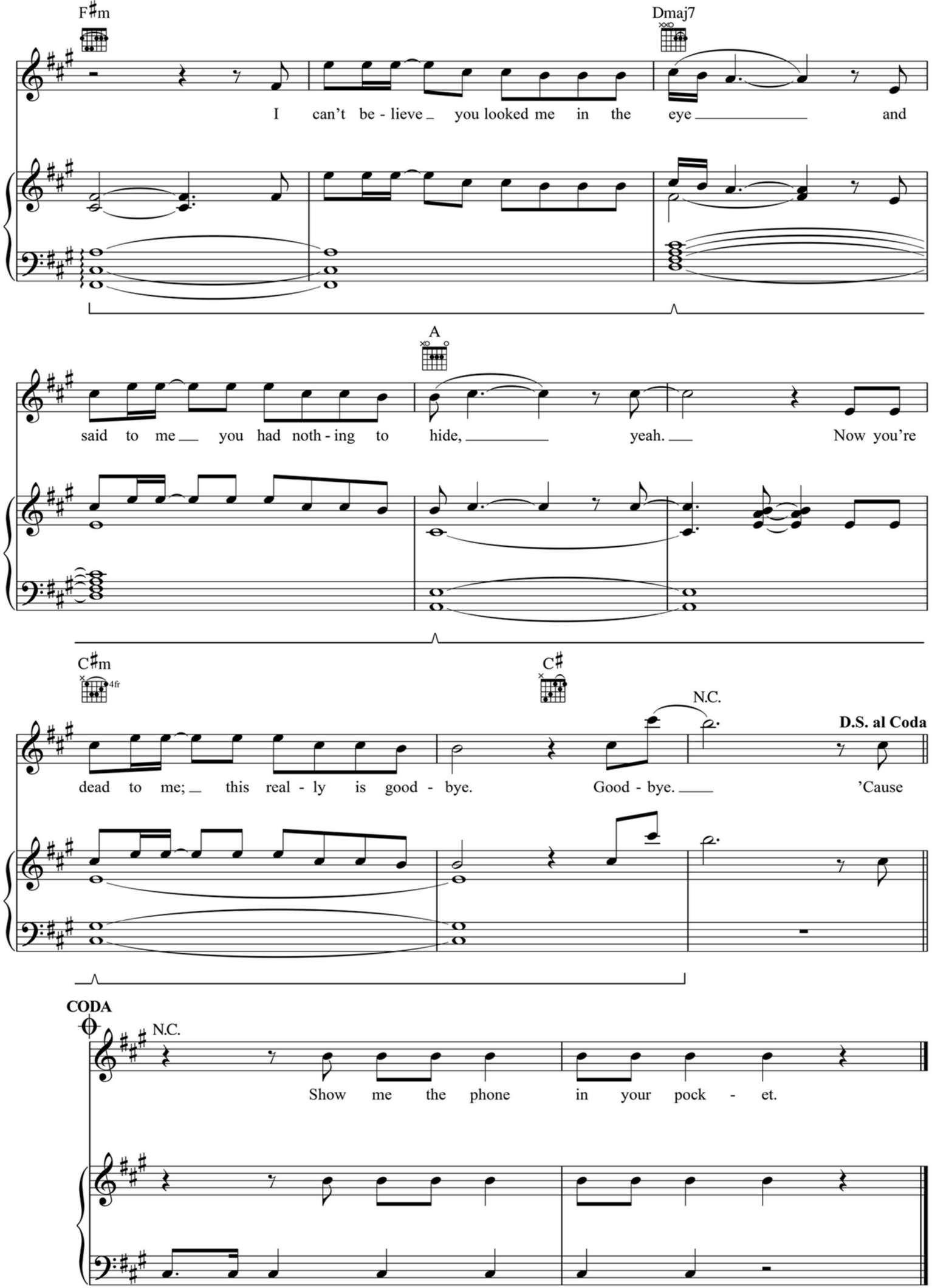
F♯m
Dmaj7
I can't be - lieve you looked me in the eye and
A
said to me you had noth - ing to hide, yeah. Now you're
C♯m
4fr
C♯
N.C.
D.S. al Coda
dead to me; this real - ly is good - bye. Good - bye. 'Cause
CODA
N.C.
Show me the phone in your pock - et.